

- Proposed Selections**
- U.S. Forest Service
- Native Corporation
- State of Alaska
- Other
- Tongass N.F. Proclaimed Boundary
- Ranger District Boundary
- Federally Designated Wilderness
- City & Borough Boundary
- MAF Marine Access Facility
- Highway/Paved Road
- Other Road

- U.S. Forest Service**
- Camping Area/Site
- Campground
- Picnic Site
- Interpretive Site
- Rental Cabin
- Shelter
- Wildlife Viewing Site
- Open Road
- Off-Highway Vehicle Trail
- Hiking Trail

Land Ownership

Unrecognized Southeast Alaska Native Communities Recognition and Compensation Act

Urban Corporation for Haines, Haines Selections Map 1 of 2 Preliminary Map, Version 1.0, 19-4-2023

Proposed Selection	Acres	Public Land Survey System
East_William_Henry	2,442	Copper River Meridian
Endicott_River	443	
Slate_Ck_Berners_Bay	174	
West_William_Henry	73	
Total Acres	3,132	



U.S. Forest Service - Alaska Region
Tongass National Forest
Alaska At-Large, U.S. Congressional District

Map prepared at the request of Senator Lisa Murkowski

Disclaimer

This does not indicate USDA support of this proposal. This represents USDA technical assistance only. These documents remain congressional records in their entirety, even after the completion of the proposed bills, and are not USDA records under the Freedom of Information Act (FOIA) or any other law. If USDA receives any request or demand for access to these records under the FOIA or any other authority, USDA will immediately notify the congressional office and will respond to the request or demand based upon the understanding that these are congressional, not USDA, records. The USDA Forest Service makes no warranty, expressed or implied regarding the data displayed on this map, and reserves the right to correct, update, modify, or replace information.

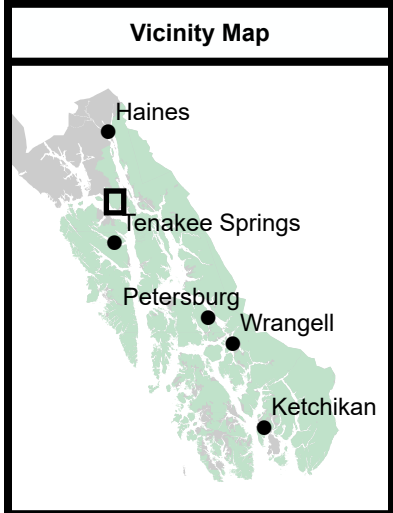
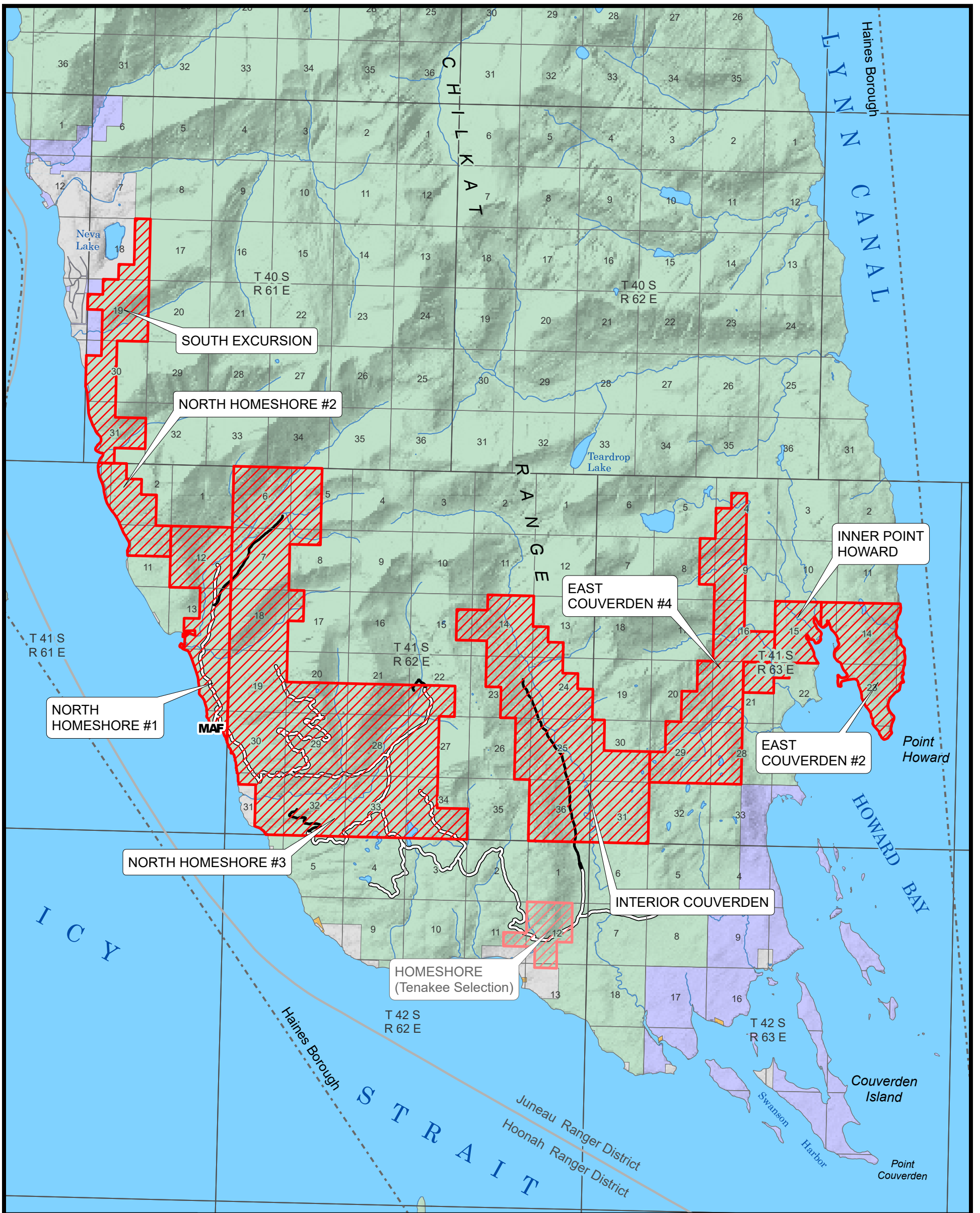

- Proposed Selections
- U.S. Forest Service
- Native Corporation
- State of Alaska
- Other
- Tongass N.F. Proclaimed Boundary
- Ranger District Boundary
- Federally Designated Wilderness
- City & Borough Boundary
- Marine Access Facility
- Highway/Paved Road
- Other Road

- U.S. Forest Service**
- Camping Area/Site
- Campground
- Picnic Site
- Interpretive Site
- Rental Cabin
- Shelter
- Wildlife Viewing Site
- Open Road
- Off-Highway Vehicle Trail
- Hiking Trail

Unrecognized Southeast Alaska Native Communities Recognition and Compensation Act

Urban Corporation for Haines,
Haines Selections Map 2 of 2
Preliminary Map, Version 1.0, 19-4-2023

Proposed Selection	Acres	Public Land Survey System
North_Homeshore_#1	1,416	Copper River Meridian
North_Homeshore_#2	642	
North_Homeshore_#3	8,042	
East_Couverden_#2	1,143	
East_Couverden_#4	2,560	
Interior_Couverden	4,100	
Inner_Point_Howard	644	
South_Excursion	1,362	
Total Acres	19,909	

0 1 2 3 4 Miles

Disclaimer

This does not indicate USDA support of this proposal. This represents USDA technical assistance only. These documents remain congressional records in their entirety, even after the completion of the proposed bills, and are not USDA records under the Freedom of Information Act (FOIA) or any other law. If USDA receives any request or demand for access to these records under the FOIA or any other authority, USDA will immediately notify the congressional office and will respond to the request or demand based upon the understanding that these are congressional, not USDA, records. The USDA Forest Service makes no warranty, expressed or implied regarding the data displayed on this map, and reserves the right to correct, update, modify, or replace information.

U.S. Forest Service - Alaska Region
Tongass National Forest
Alaska At-Large, U.S. Congressional District

Map prepared at the request of Senator Lisa Murkowski

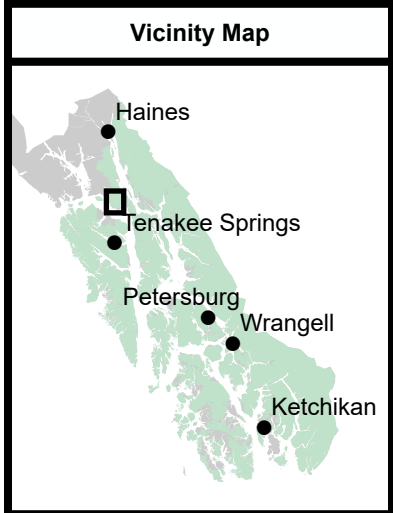
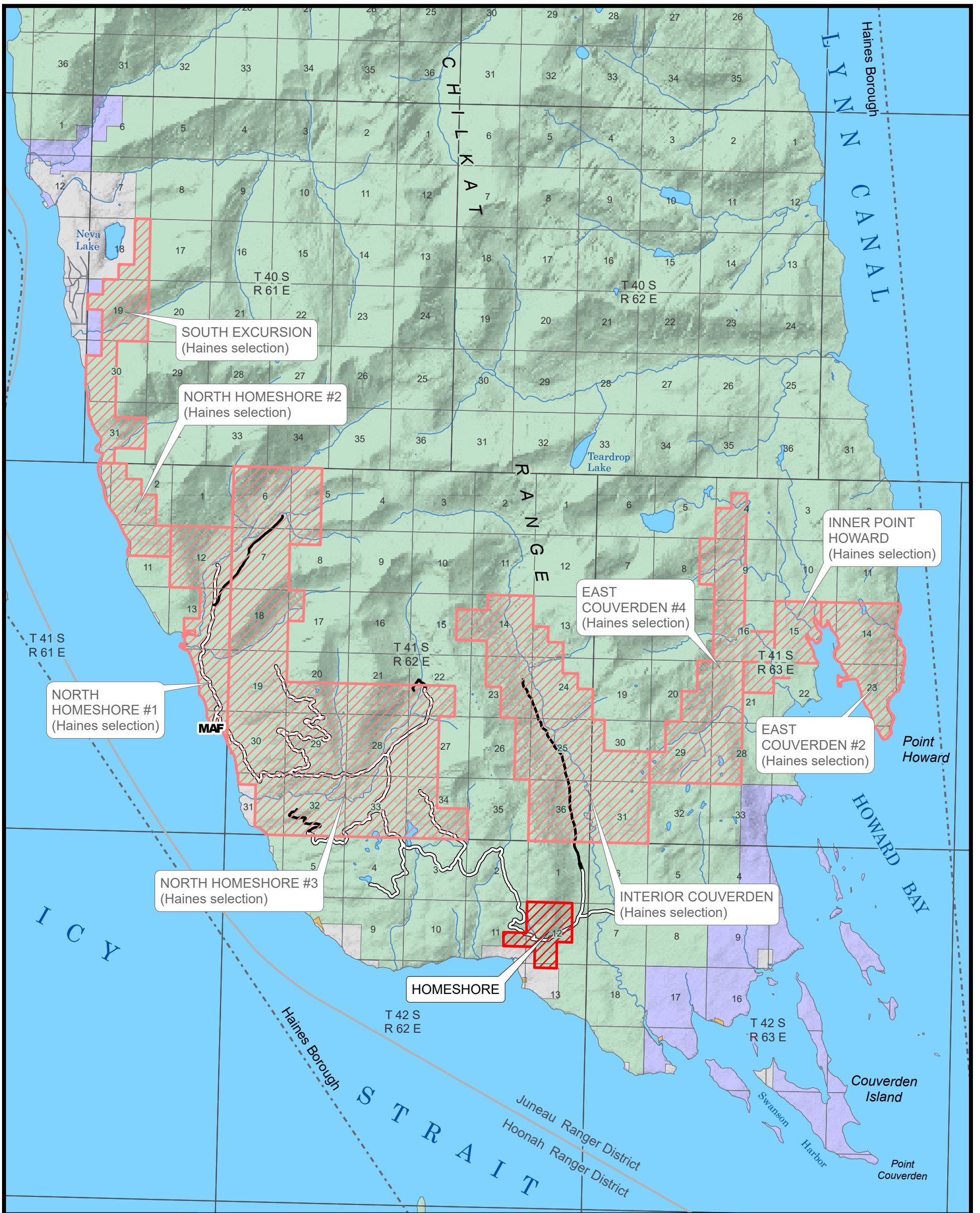

- Proposed Selections**
- U.S. Forest Service
- Native Corporation
- State of Alaska
- Other
- Tongass N.F. Proclaimed Boundary
- Ranger District Boundary
- Federally Designated Wilderness
- City & Borough Boundary
- Marine Access Facility
- Highway/Paved Road
- Other Road

- U.S. Forest Service**
- Camping Area/Site
- Campground
- Picnic Site
- Interpretive Site
- Rental Cabin
- Shelter
- Wildlife Viewing Site
- Open Road
- Off-Highway Vehicle Trail
- Hiking Trail

Unrecognized Southeast Alaska Native Communities Recognition and Compensation Act

Urban Corporation for Tenakee, Tenakee Selections Map 1 of 3 Preliminary Map, Version 1.0, 19-4-2023

Proposed Selection	Acres	Public Land Survey System
HomeShore	465	Copper River Meridian

Total Acres: 465

0 1 2 3 4 Miles

Disclaimer

This does not indicate USDA support of this proposal. This represents USDA technical assistance only. These documents remain congressional records in their entirety, even after the completion of the proposed bills, and are not USDA records under the Freedom of Information Act (FOIA) or any other law. If USDA receives any request or demand for access to these records under the FOIA or any other authority, USDA will immediately notify the congressional office and will respond to the request or demand based upon the understanding that these are congressional, not USDA, records. The USDA Forest Service makes no warranty, expressed or implied regarding the data displayed on this map, and reserves the right to correct, update, modify, or replace information.

U.S. Forest Service - Alaska Region
 Tongass National Forest
 Alaska At-Large, U.S. Congressional District

Map prepared at the request of Senator Lisa Murkowski

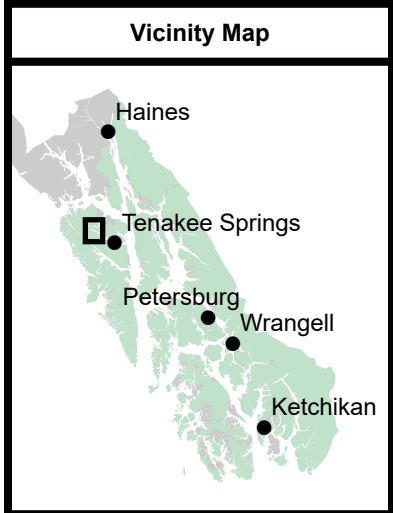
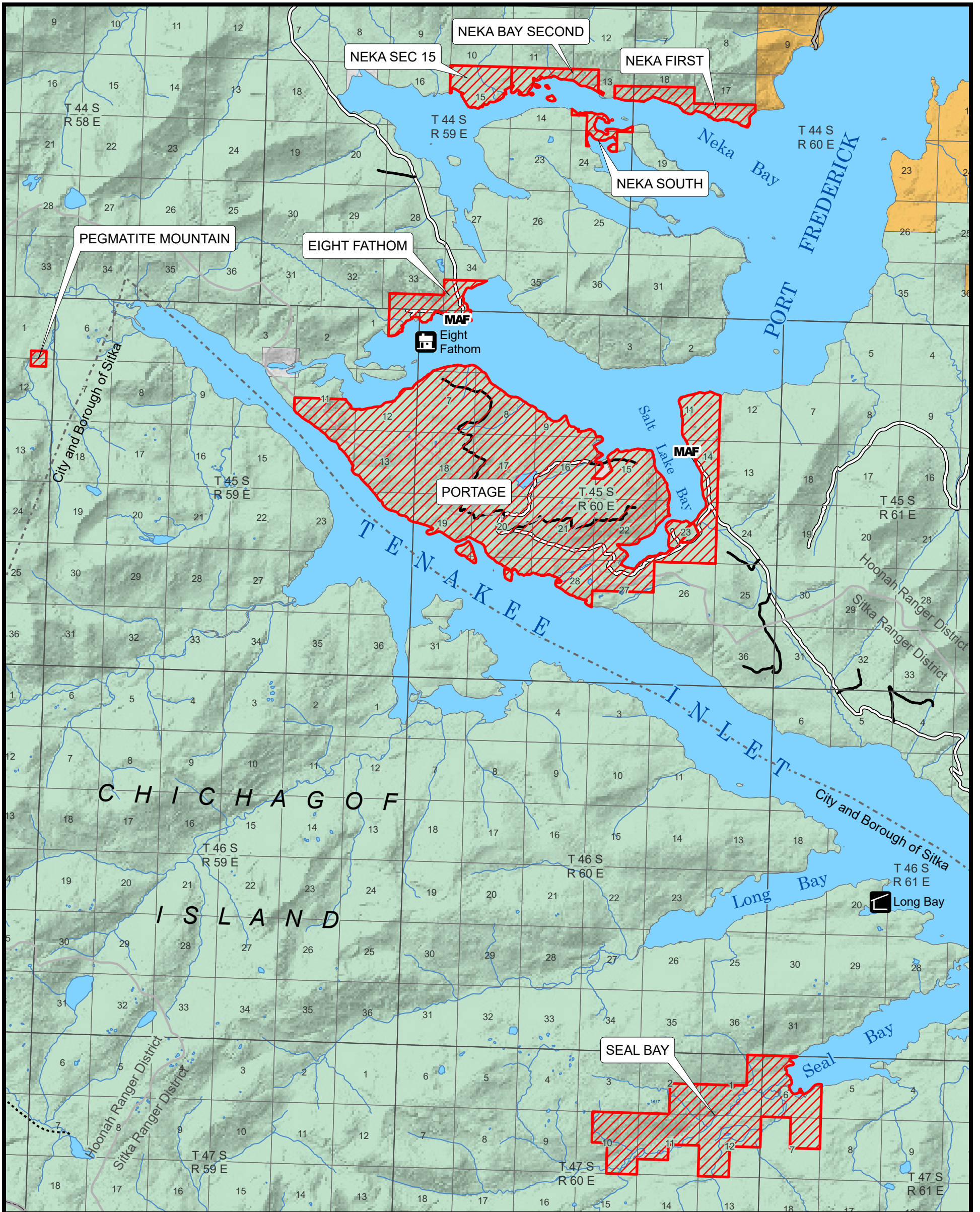

- Proposed Selections**
 - U.S. Forest Service
 - Native Corporation
 - State of Alaska
 - Other
 - Tongass N.F. Proclaimed Boundary
 - Ranger District Boundary
 - Federally Designated Wilderness
 - City & Borough Boundary
 - Marine Access Facility
 - Highway/Paved Road
 - Other Road
- Land Ownership*
- Camping Area/Site
 - Campground
 - Picnic Site
 - Interpretive Site
 - Rental Cabin
 - Shelter
 - Wildlife Viewing Site
 - Open Road
 - Off-Highway Vehicle Trail
 - Hiking Trail

Unrecognized Southeast Alaska Native Communities Recognition and Compensation Act

Urban Corporation for Tenakee,
Tenakee Selections Map 2 of 3
Preliminary Map, Version 1.0, 19-4-2023

Proposed Selection	Acres	Public Land Survey System
Seal_Bay	2,436	Copper River Meridian
Portage	8,877	
Eight_Fathom	420	
Neka_First	372	
Pegmatite_Mountain	40	
Neka_Bay_Second	246	
Neka_Sec_15	346	
Neka_South	101	
Total Acres	12,838	

0 1 2 3 4 Miles

Disclaimer

This does not indicate USDA support of this proposal. This represents USDA technical assistance only. These documents remain congressional records in their entirety, even after the completion of the proposed bills, and are not USDA records under the Freedom of Information Act (FOIA) or any other law. If USDA receives any request or demand for access to these records under the FOIA or any other authority, USDA will immediately notify the congressional office and will respond to the request or demand based upon the understanding that these are congressional, not USDA, records. The USDA Forest Service makes no warranty, expressed or implied regarding the data displayed on this map, and reserves the right to correct, update, modify, or replace information.

U.S. Forest Service - Alaska Region
Tongass National Forest
Alaska At-Large, U.S. Congressional District

Map prepared at the request of Senator Lisa Murkowski

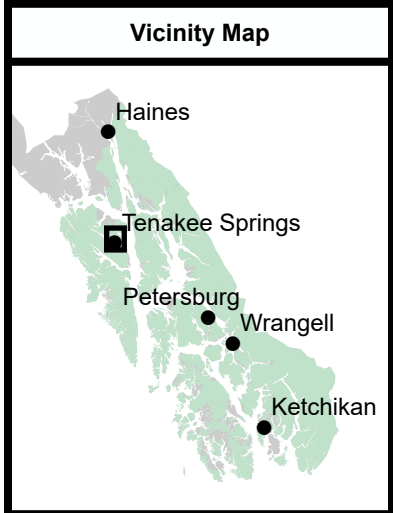
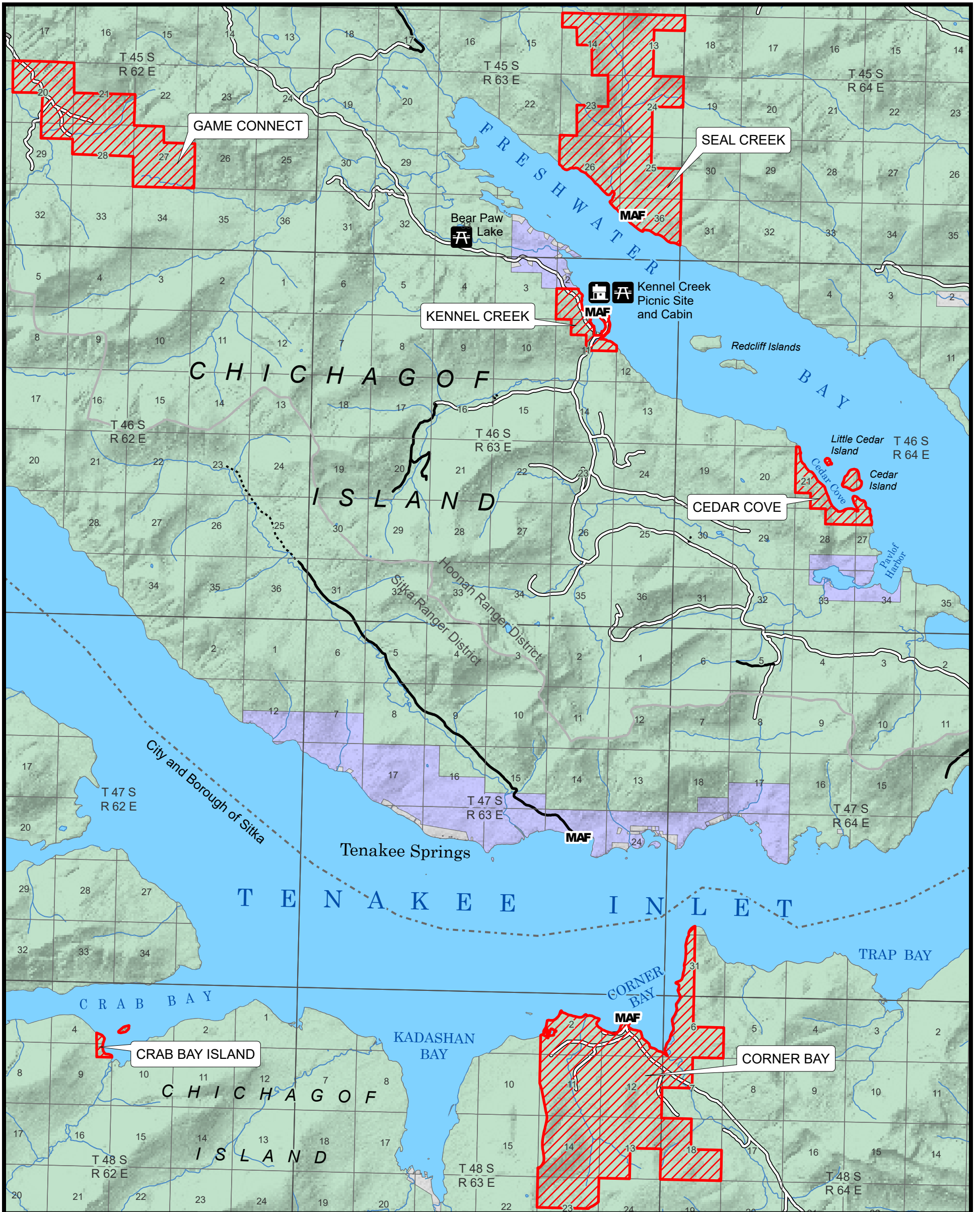

- Proposed Selections
 - U.S. Forest Service
 - Native Corporation
 - State of Alaska
 - Other
- } Land Ownership
- Tongass N.F. Proclaimed Boundary
 - Ranger District Boundary
 - Federally Designated Wilderness
 - City & Borough Boundary
 - Marine Access Facility
 - Highway/Paved Road
 - Other Road

- U.S. Forest Service**
- Camping Area/Site
 - Campground
 - Picnic Site
 - Interpretive Site
 - Rental Cabin
 - Shelter
 - Wildlife Viewing Site
 - Open Road
 - Off-Highway Vehicle Trail
 - Hiking Trail

Unrecognized Southeast Alaska Native Communities Recognition and Compensation Act

Urban Corporation for Tenakee,
Tenakee Selections Map 3 of 3
Preliminary Map, Version 1.0, 19-4-2023

Proposed Selection	Acres	Public Land Survey System
Seal_Creek	2,922	Copper River Meridian
Kennel_Creek	289	
Corner_Bay	4,367	
Game_Connect	1,763	
Cedar_Cove	358	
Crab_Bay_Island	38	
Total Acres	9,737	

0 1 2 3 4 Miles

Disclaimer

This does not indicate USDA support of this proposal. This represents USDA technical assistance only. These documents remain congressional records in their entirety, even after the completion of the proposed bills, and are not USDA records under the Freedom of Information Act (FOIA) or any other law. If USDA receives any request or demand for access to these records under the FOIA or any other authority, USDA will immediately notify the congressional office and will respond to the request or demand based upon the understanding that these are congressional, not USDA, records. The USDA Forest Service makes no warranty, expressed or implied regarding the data displayed on this map, and reserves the right to correct, update, modify, or replace information.

U.S. Forest Service - Alaska Region
Tongass National Forest
Alaska At-Large, U.S. Congressional District

Map prepared at the request of Senator Lisa Murkowski

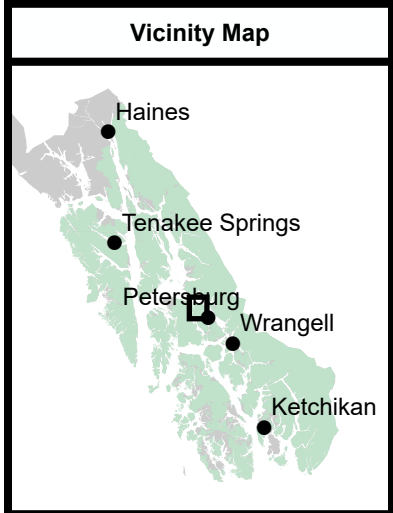
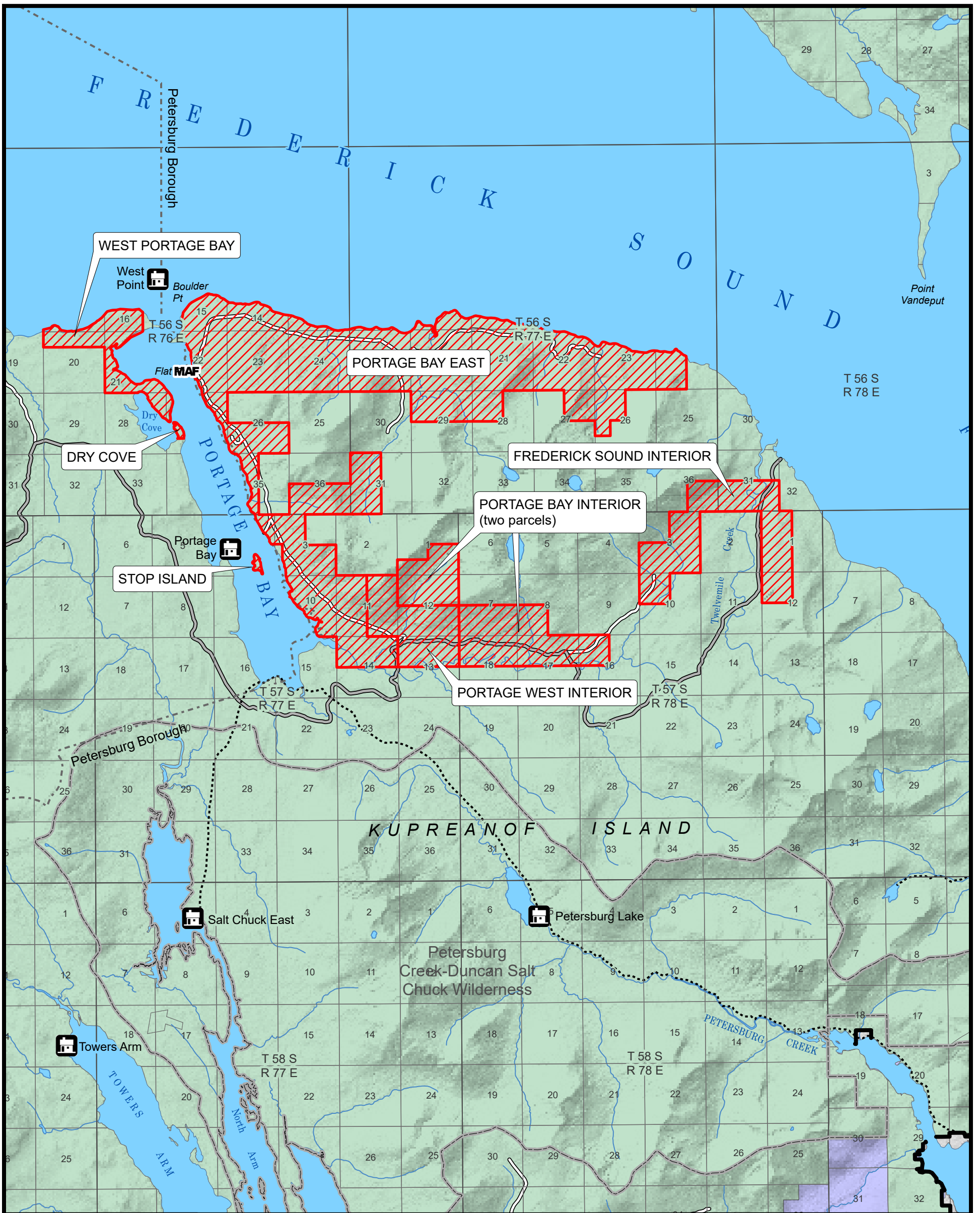

- Proposed Selections
- U.S. Forest Service
- Native Corporation
- State of Alaska
- Other
- } Land Ownership
- Tongass N.F. Proclaimed Boundary
- Ranger District Boundary
- Federally Designated Wilderness
- City & Borough Boundary
- Marine Access Facility
- Highway/Paved Road
- Other Road

- U.S. Forest Service**
- Camping Area/Site
- Campground
- Picnic Site
- Interpretive Site
- Rental Cabin
- Shelter
- Wildlife Viewing Site
- Open Road
- Off-Highway Vehicle Trail
- Hiking Trail

Unrecognized Southeast Alaska Native Communities Recognition and Compensation Act		
Urban Corporation for Petersburg, Petersburg Selections Map 1 of 3 Preliminary Map, Version 1.0, 19-4-2023		
Proposed Selection	Acres	Public Land Survey System
Portage_Bay_East	9,092	Copper River Meridian
Frederick_Sound_Interior	1,600	
Portage_Bay_Interior	1,807	
West_Portage_Bay	685	
Portage_West_Interior	960	
Dry_Cove	17	
Stop_Island	17	
Total Acres	14,178	

Disclaimer
 This does not indicate USDA support of this proposal. This represents USDA technical assistance only. These documents remain congressional records in their entirety, even after the completion of the proposed bills, and are not USDA records under the Freedom of Information Act (FOIA) or any other law. If USDA receives any request or demand for access to these records under the FOIA or any other authority, USDA will immediately notify the congressional office and will respond to the request or demand based upon the understanding that these are congressional, not USDA, records. The USDA Forest Service makes no warranty, expressed or implied regarding the data displayed on this map, and reserves the right to correct, update, modify, or replace information.

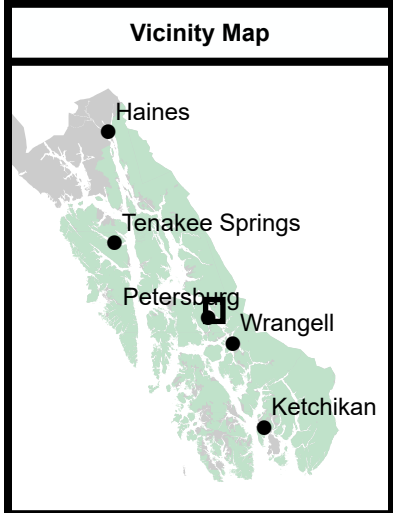
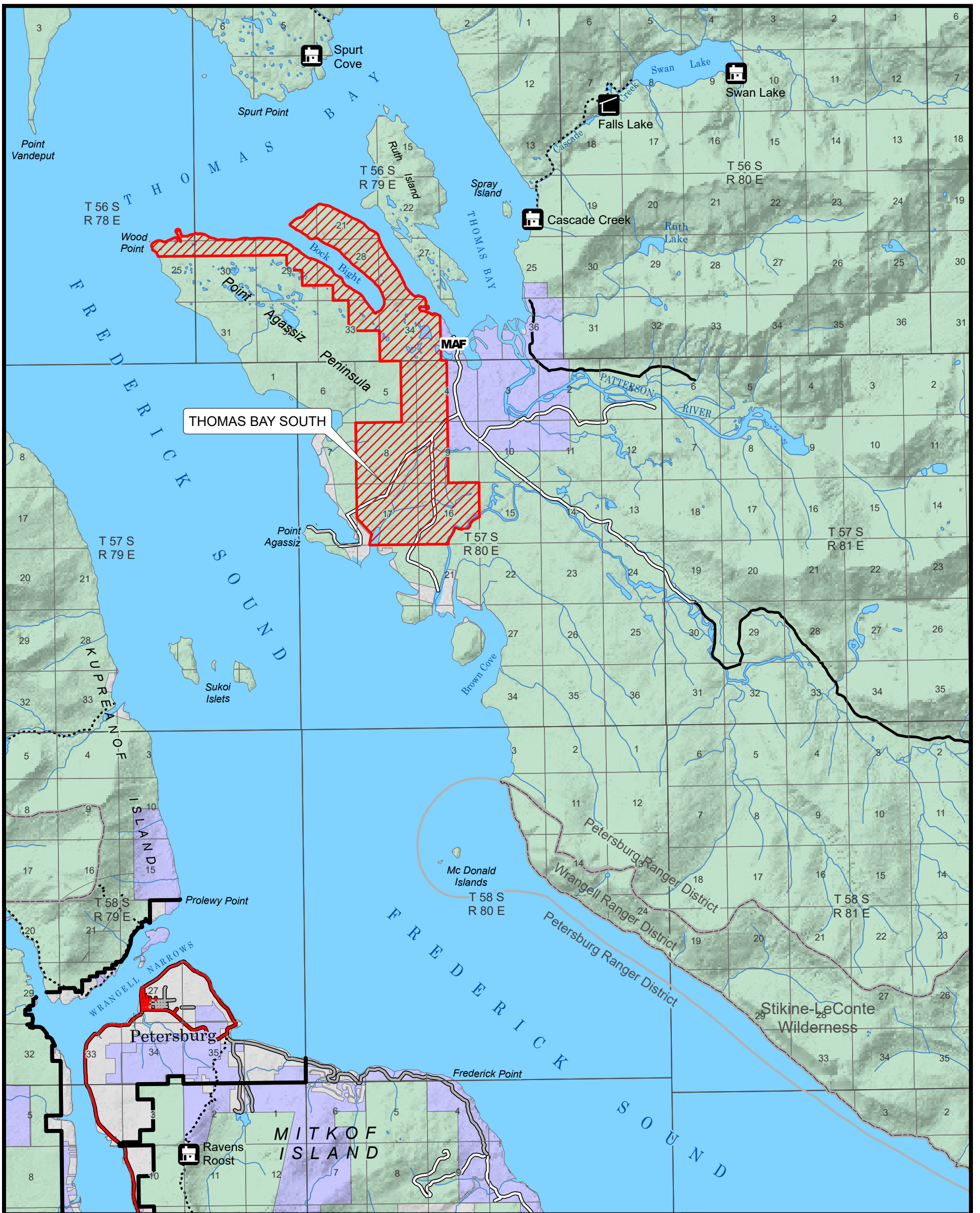

- Proposed Selections
- U.S. Forest Service
- Native Corporation
- State of Alaska
- Other
- Tongass N.F. Proclaimed Boundary
- Ranger District Boundary
- Federally Designated Wilderness
- City & Borough Boundary
- Marine Access Facility
- Highway/Paved Road
- Other Road

- U.S. Forest Service**
- Camping Area/Site
- Campground
- Picnic Site
- Interpretive Site
- Rental Cabin
- Shelter
- Wildlife Viewing Site
- Open Road
- Off-Highway Vehicle Trail
- Hiking Trail

Unrecognized Southeast Alaska Native Communities Recognition and Compensation Act

Urban Corporation for Petersburg, Petersburg Selections Map 2 of 3 Preliminary Map, Version 1.0, 19-4-2023

Proposed Selection	Acres	Public Land Survey System
Thomas_Bay_South	4,709	Copper River Meridian

Total Acres: 4,709

0 1 2 3 4 Miles

Disclaimer

This does not indicate USDA support of this proposal. This represents USDA technical assistance only. These documents remain congressional records in their entirety, even after the completion of the proposed bills, and are not USDA records under the Freedom of Information Act (FOIA) or any other law. If USDA receives any request or demand for access to these records under the FOIA or any other authority, USDA will immediately notify the congressional office and will respond to the request or demand based upon the understanding that these are congressional, not USDA, records. The USDA Forest Service makes no warranty, expressed or implied regarding the data displayed on this map, and reserves the right to correct, update, modify, or replace information.

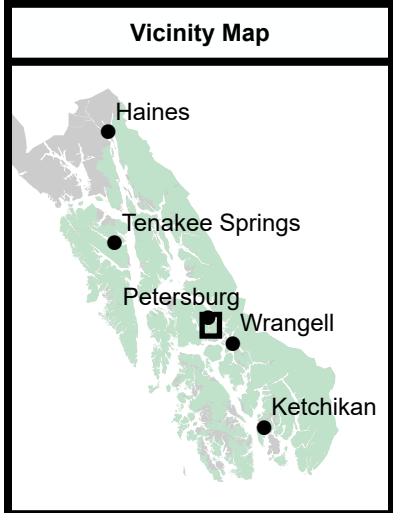
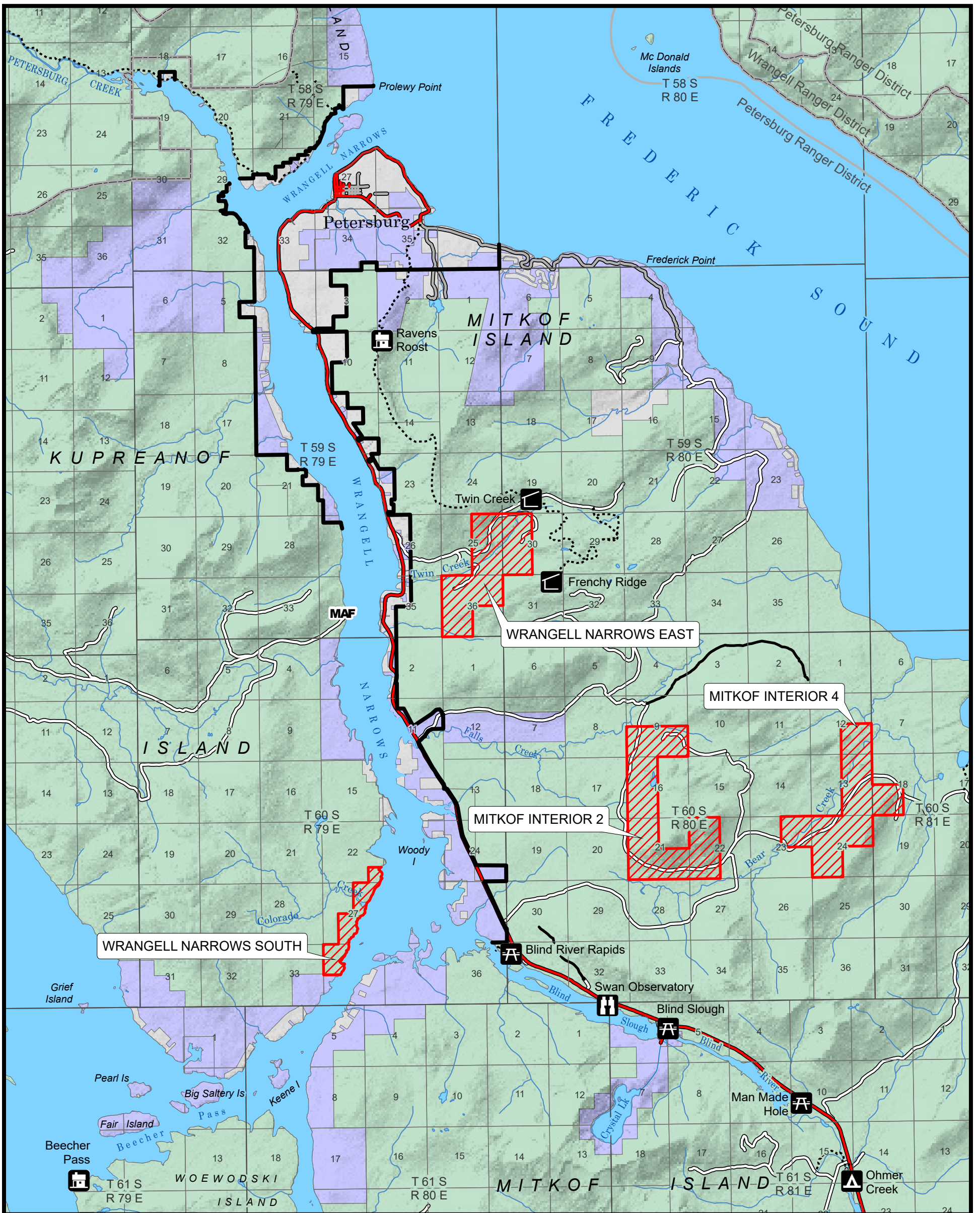

- Proposed Selections
 - U.S. Forest Service
 - Native Corporation
 - State of Alaska
 - Other
- } Land Ownership
- Tongass N.F. Proclaimed Boundary
 - Ranger District Boundary
 - Federally Designated Wilderness
 - City & Borough Boundary
 - Marine Access Facility
 - Highway/Paved Road
 - Other Road

- U.S. Forest Service**
- Camping Area/Site
 - Campground
 - Picnic Site
 - Interpretive Site
 - Rental Cabin
 - Shelter
 - Wildlife Viewing Site
 - Open Road
 - Off-Highway Vehicle Trail
 - Hiking Trail

Unrecognized Southeast Alaska Native Communities Recognition and Compensation Act

Urban Corporation for Petersburg,
Petersburg Selections Map 3 of 3
Preliminary Map, Version 1.0, 19-4-2023

Proposed Selection	Acres	Public Land Survey System
Wrangell_Narrows_East	1,109	Copper River Meridian
Mitkof_Interior_4	1,280	
Mitkof_Interior_2	1,440	
Wrangell_Narrows_South	325	
Total Acres	4,154	

0 1 2 3 4 Miles

Disclaimer

This does not indicate USDA support of this proposal. This represents USDA technical assistance only. These documents remain congressional records in their entirety, even after the completion of the proposed bills, and are not USDA records under the Freedom of Information Act (FOIA) or any other law. If USDA receives any request or demand for access to these records under the FOIA or any other authority, USDA will immediately notify the congressional office and will respond to the request or demand based upon the understanding that these are congressional, not USDA, records. The USDA Forest Service makes no warranty, expressed or implied regarding the data displayed on this map, and reserves the right to correct, update, modify, or replace information.

U.S. Forest Service - Alaska Region
Tongass National Forest
Alaska At-Large, U.S. Congressional District

Map prepared at the request of Senator Lisa Murkowski

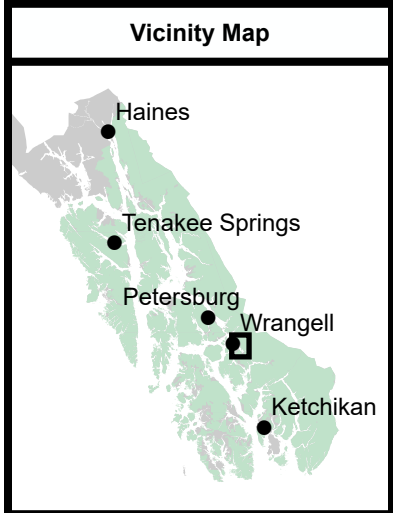
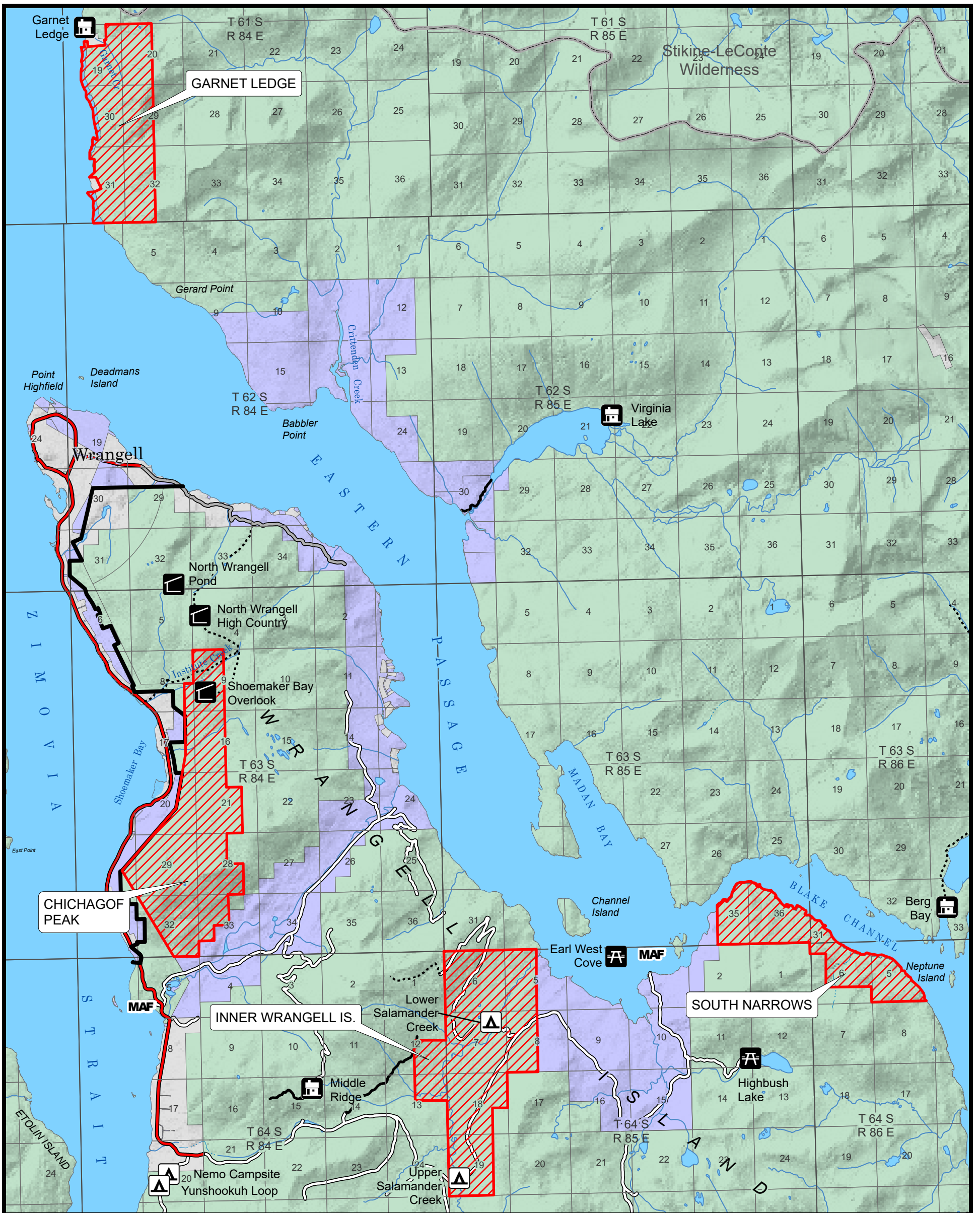

- Proposed Selections
 - U.S. Forest Service
 - Native Corporation
 - State of Alaska
 - Other
 - Tongass N.F. Proclaimed Boundary
 - Ranger District Boundary
 - Federally Designated Wilderness
 - City & Borough Boundary
 - Marine Access Facility
 - Highway/Paved Road
 - Other Road
- Land Ownership*
- Camping Area/Site
 - Campground
 - Picnic Site
 - Interpretive Site
 - Rental Cabin
 - Shelter
 - Wildlife Viewing Site
 - Open Road
 - Off-Highway Vehicle Trail
 - Hiking Trail

Unrecognized Southeast Alaska Native Communities Recognition and Compensation Act		
Urban Corporation for Wrangell, Wrangell Selections Map 1 of 5 Preliminary Map, Version 1.0, 19-4-2023		
Proposed Selection	Acres	Public Land Survey System
Chichagof_Peak	3,168	Copper River Meridian
Inner_Wrangell_Is.	3,275	
South_Narrows	1,457	
Garnet_Ledge	2,091	
Total Acres	9,991	

Disclaimer

This does not indicate USDA support of this proposal. This represents USDA technical assistance only. These documents remain congressional records in their entirety, even after the completion of the proposed bills, and are not USDA records under the Freedom of Information Act (FOIA) or any other law. If USDA receives any request or demand for access to these records under the FOIA or any other authority, USDA will immediately notify the congressional office and will respond to the request or demand based upon the understanding that these are congressional, not USDA, records. The USDA Forest Service makes no warranty, expressed or implied regarding the data displayed on this map, and reserves the right to correct, update, modify, or replace information.

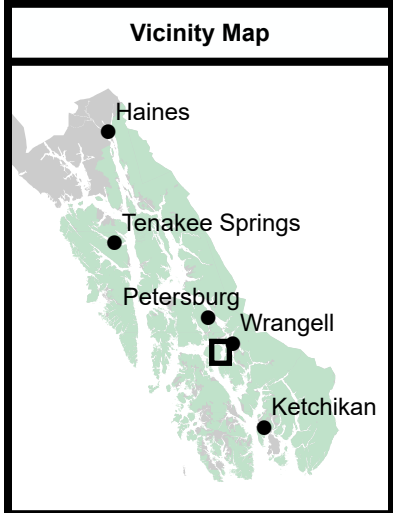
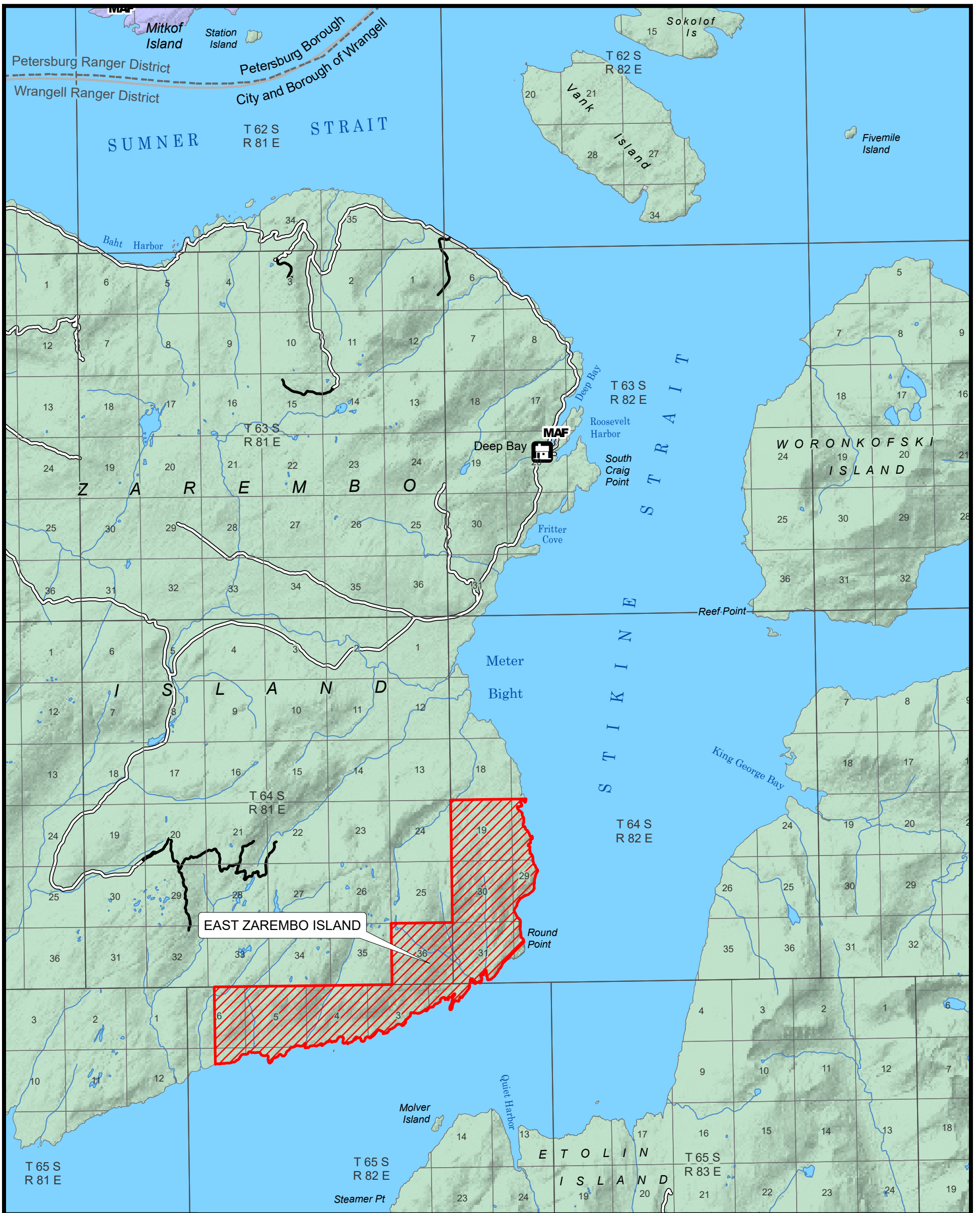

	Proposed Selections		U.S. Forest Service		Camping Area/Site
	Native Corporation		} Land Ownership		Campground
	State of Alaska				Picnic Site
	Other				Interpretive Site
	Tongass N.F. Proclaimed Boundary				Rental Cabin
	Ranger District Boundary				Shelter
	Federally Designated Wilderness				Wildlife Viewing Site
	City & Borough Boundary				Open Road
	Marine Access Facility				Off-Highway Vehicle Trail
	Highway/Paved Road				Hiking Trail
	Other Road				

Unrecognized Southeast Alaska Native Communities Recognition and Compensation Act

Urban Corporation for Wrangell,
Wrangell Selections Map 2 of 5
Preliminary Map, Version 1.0, 19-4-2023

Proposed Selection	Acres	Public Land Survey System
East_Zarembo_Island	4,991	Copper River Meridian

Total Acres: 4,991

0 1 2 3 4 Miles

U.S. Forest Service - Alaska Region
Tongass National Forest
Alaska At-Large, U.S. Congressional District

Map prepared at the request of Senator Lisa Murkowski

Disclaimer

This does not indicate USDA support of this proposal. This represents USDA technical assistance only. These documents remain congressional records in their entirety, even after the completion of the proposed bills, and are not USDA records under the Freedom of Information Act (FOIA) or any other law. If USDA receives any request or demand for access to these records under the FOIA or any other authority, USDA will immediately notify the congressional office and will respond to the request or demand based upon the understanding that these are congressional, not USDA, records. The USDA Forest Service makes no warranty, expressed or implied regarding the data displayed on this map, and reserves the right to correct, update, modify, or replace information.

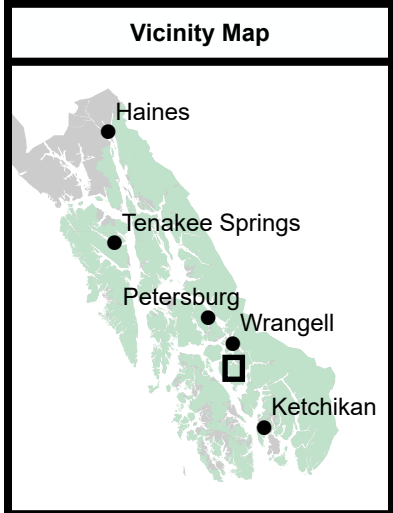
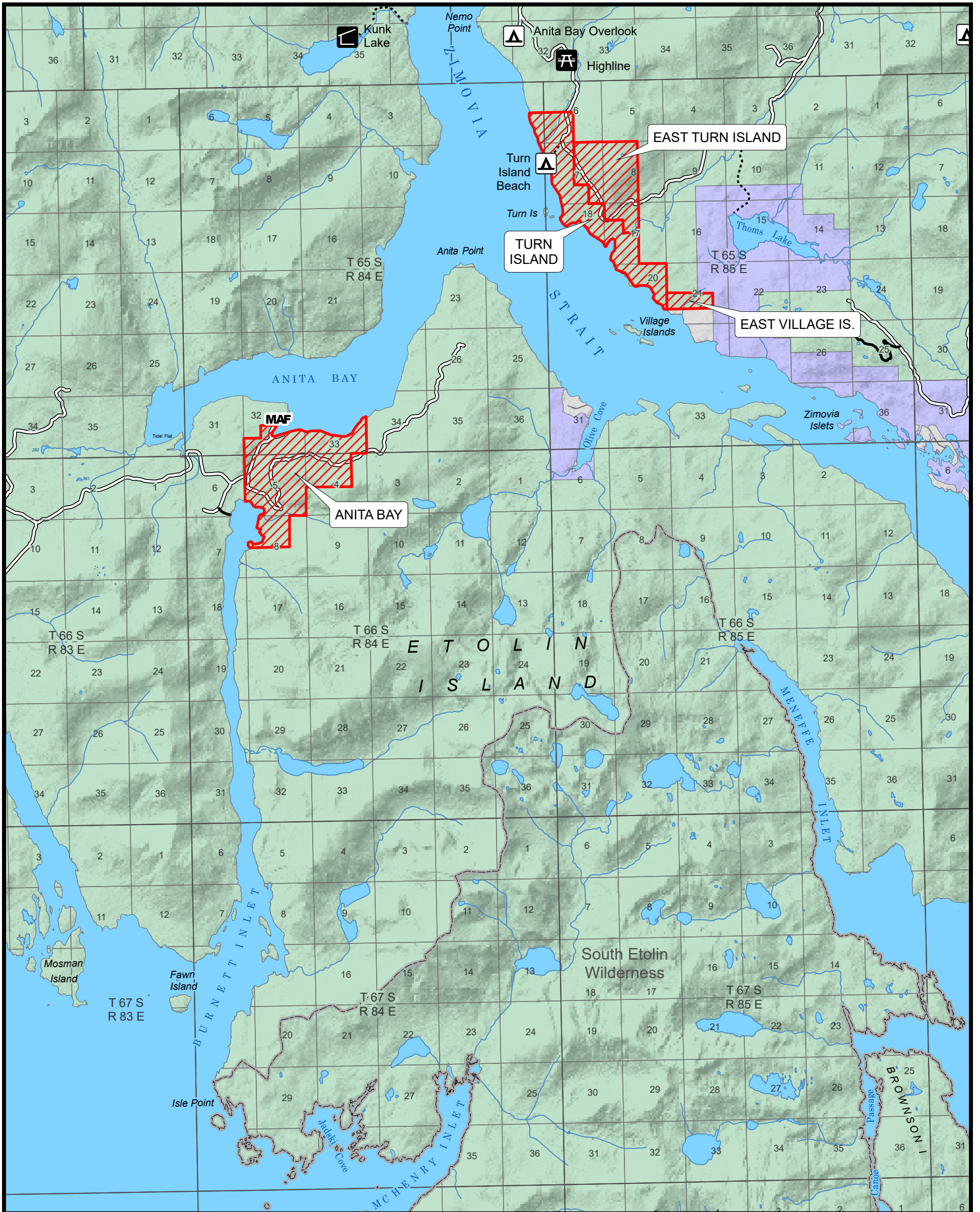

- Proposed Selections
 - U.S. Forest Service
 - Native Corporation
 - State of Alaska
 - Other
- } Land Ownership
- Tongass N.F. Proclaimed Boundary
 - Ranger District Boundary
 - Federally Designated Wilderness
 - City & Borough Boundary
 - Marine Access Facility
 - Highway/Paved Road
 - Other Road

- U.S. Forest Service**
- Camping Area/Site
 - Campground
 - Picnic Site
 - Interpretive Site
 - Rental Cabin
 - Shelter
 - Wildlife Viewing Site
 - Open Road
 - Off-Highway Vehicle Trail
 - Hiking Trail

Unrecognized Southeast Alaska Native Communities Recognition and Compensation Act

Urban Corporation for Wrangell,
Wrangell Selections Map 3 of 5
Preliminary Map, Version 1.0, 19-4-2023

Proposed Selection	Acres	Public Land Survey System
East_Turn_Island	752	Copper River Meridian
Turn_Island	1,080	
East_Village_Is.	123	
Anita_Bay	1,495	
Total Acres	3,450	

0 1 2 3 4 Miles

Disclaimer

This does not indicate USDA support of this proposal. This represents USDA technical assistance only. These documents remain congressional records in their entirety, even after the completion of the proposed bills, and are not USDA records under the Freedom of Information Act (FOIA) or any other law. If USDA receives any request or demand for access to these records under the FOIA or any other authority, USDA will immediately notify the congressional office and will respond to the request or demand based upon the understanding that these are congressional, not USDA, records. The USDA Forest Service makes no warranty, expressed or implied regarding the data displayed on this map, and reserves the right to correct, update, modify, or replace information.

U.S. Forest Service - Alaska Region
Tongass National Forest
Alaska At-Large, U.S. Congressional District

Map prepared at the request of Senator Lisa Murkowski

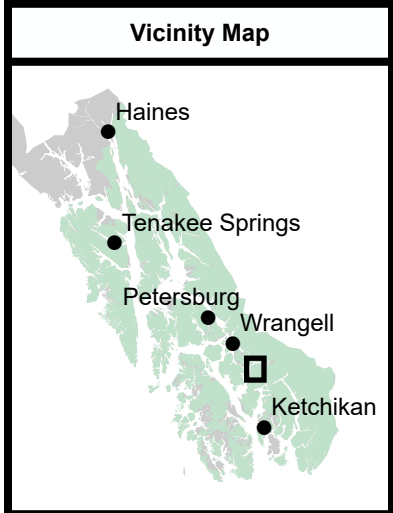
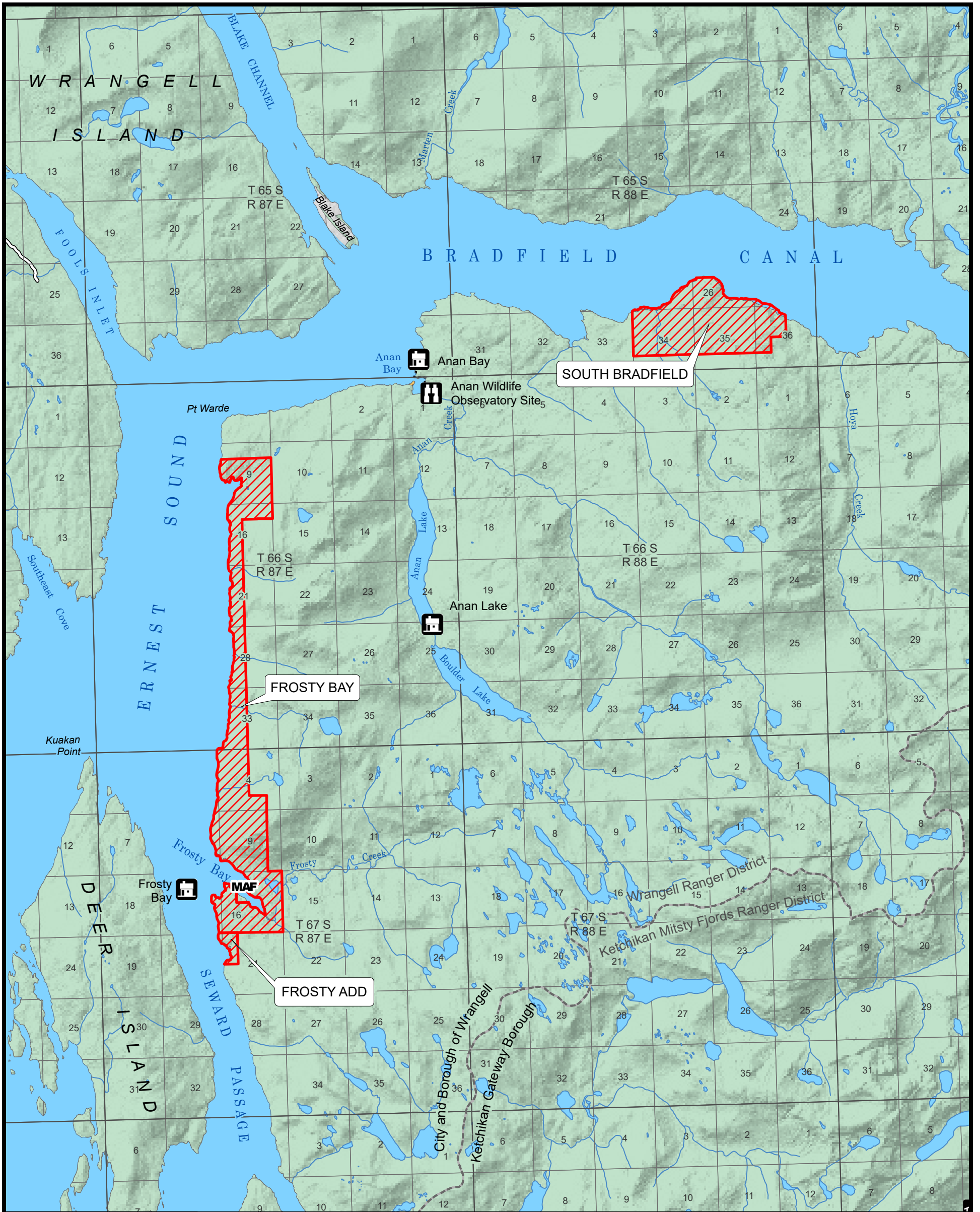

- Proposed Selections
- U.S. Forest Service
- Native Corporation
- State of Alaska
- Other
- Tongass N.F. Proclaimed Boundary
- Ranger District Boundary
- Federally Designated Wilderness
- City & Borough Boundary
- Marine Access Facility
- Highway/Paved Road
- Other Road

- U.S. Forest Service**
- Camping Area/Site
- Campground
- Picnic Site
- Interpretive Site
- Rental Cabin
- Shelter
- Wildlife Viewing Site
- Open Road
- Off-Highway Vehicle Trail
- Hiking Trail

Unrecognized Southeast Alaska Native Communities Recognition and Compensation Act		
Urban Corporation for Wrangell, Wrangell Selections Map 4 of 5 Preliminary Map, Version 1.0, 19-4-2023		
Proposed Selection	Acres	Public Land Survey System
Frosty_Bay	2,461	Copper River Meridian
South_Bradfield	1,452	
Frosty_Add	68	
Total Acres	3,981	

Disclaimer

This does not indicate USDA support of this proposal. This represents USDA technical assistance only. These documents remain congressional records in their entirety, even after the completion of the proposed bills, and are not USDA records under the Freedom of Information Act (FOIA) or any other law. If USDA receives any request or demand for access to these records under the FOIA or any other authority, USDA will immediately notify the congressional office and will respond to the request or demand based upon the understanding that these are congressional, not USDA, records. The USDA Forest Service makes no warranty, expressed or implied regarding the data displayed on this map, and reserves the right to correct, update, modify, or replace information.

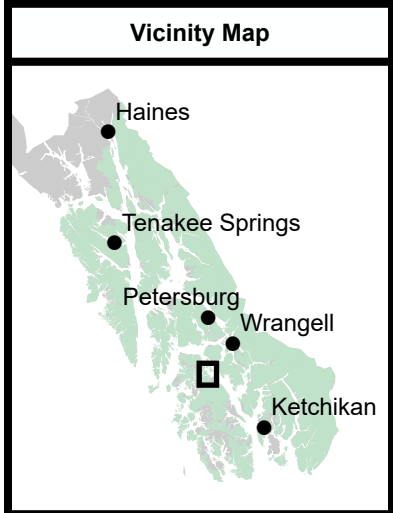
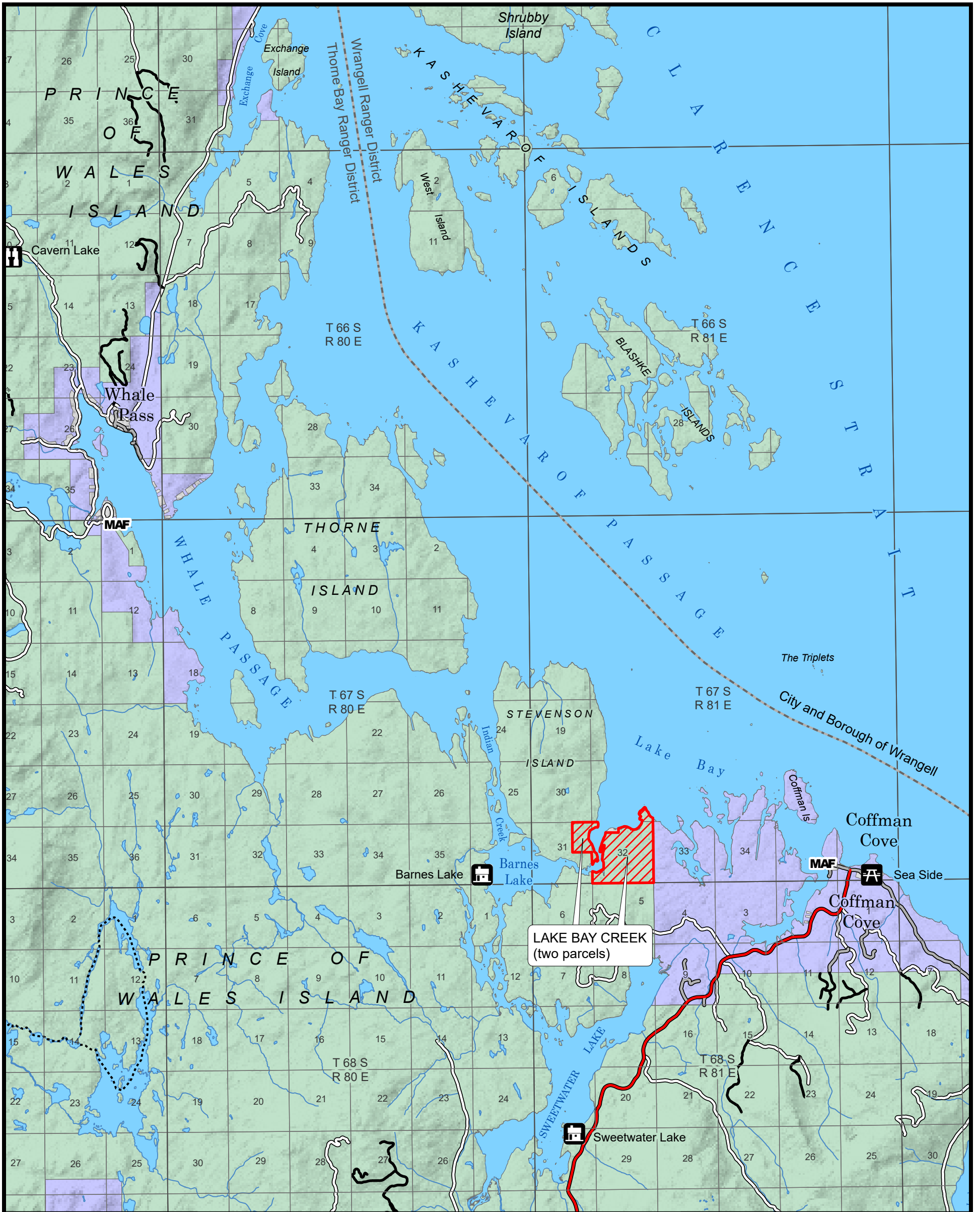

- Proposed Selections
- U.S. Forest Service
- Native Corporation
- State of Alaska
- Other
- Tongass N.F. Proclaimed Boundary
- Ranger District Boundary
- Federally Designated Wilderness
- City & Borough Boundary
- Marine Access Facility
- Highway/Paved Road
- Other Road

- U.S. Forest Service**
- Camping Area/Site
- Campground
- Picnic Site
- Interpretive Site
- Rental Cabin
- Shelter
- Wildlife Viewing Site
- Open Road
- Off-Highway Vehicle Trail
- Hiking Trail

Unrecognized Southeast Alaska Native Communities Recognition and Compensation Act

Urban Corporation for Wrangell,
Wrangell Selections Map 5 of 5
Preliminary Map, Version 1.0, 19-4-2023

Proposed Selection	Acres	Public Land Survey System
Lake_Bay_Creek	627	Copper River Meridian

Total Acres: 627

Disclaimer

This does not indicate USDA support of this proposal. This represents USDA technical assistance only. These documents remain congressional records in their entirety, even after the completion of the proposed bills, and are not USDA records under the Freedom of Information Act (FOIA) or any other law. If USDA receives any request or demand for access to these records under the FOIA or any other authority, USDA will immediately notify the congressional office and will respond to the request or demand based upon the understanding that these are congressional, not USDA, records. The USDA Forest Service makes no warranty, expressed or implied regarding the data displayed on this map, and reserves the right to correct, update, modify, or replace information.

U.S. Forest Service - Alaska Region
Tongass National Forest
Alaska At-Large, U.S. Congressional District

Map prepared at the request of Senator Lisa Murkowski

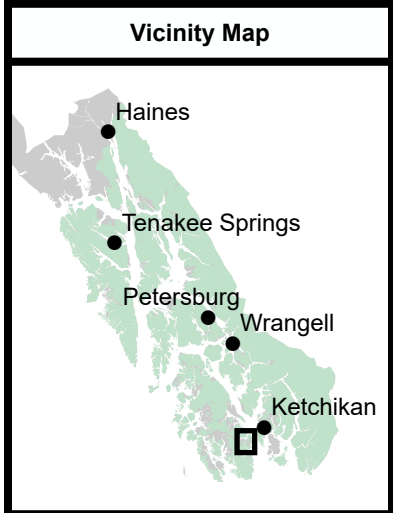
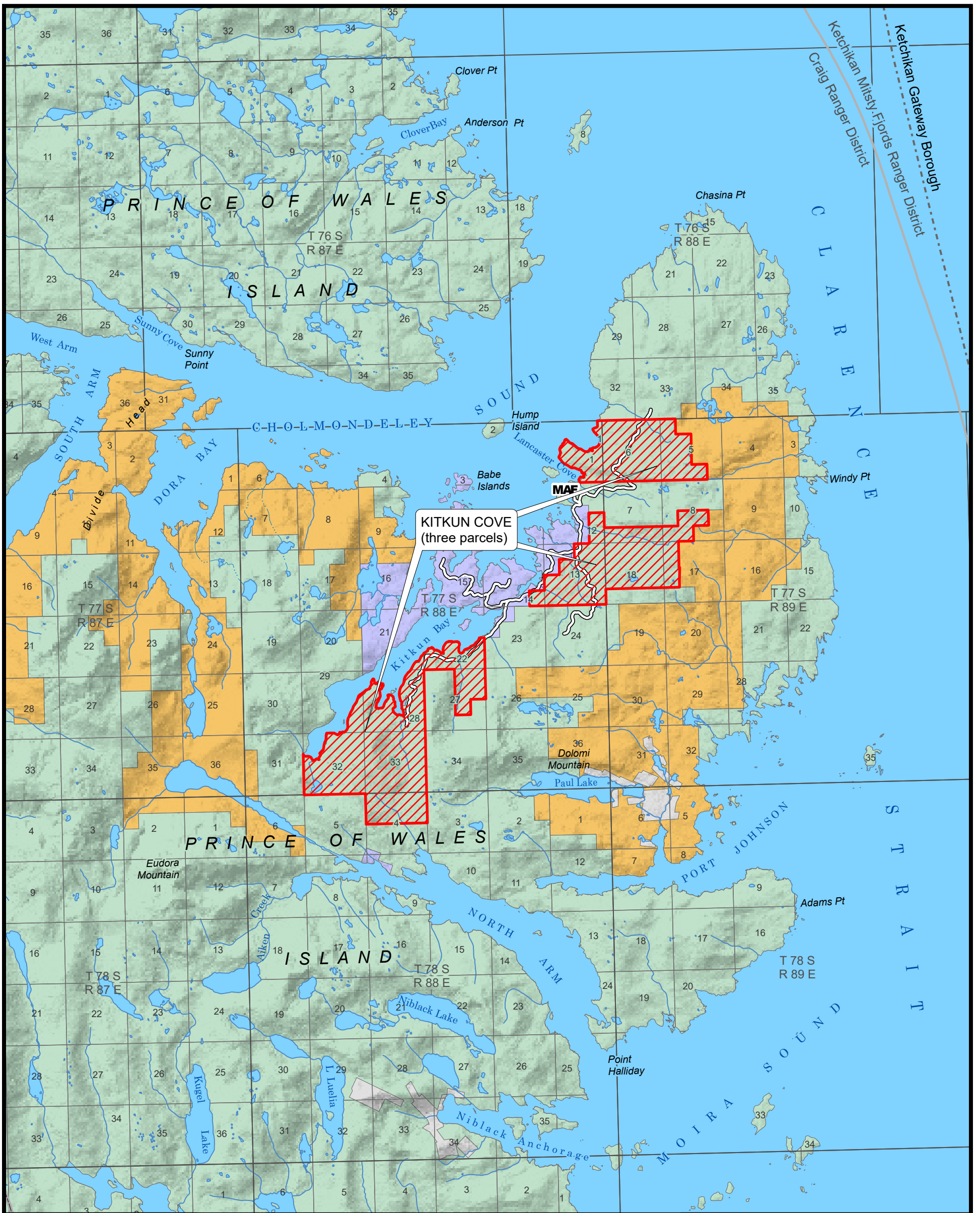

- Proposed Selections
- U.S. Forest Service
- Native Corporation
- State of Alaska
- Other
- Tongass N.F. Proclaimed Boundary
- Ranger District Boundary
- Federally Designated Wilderness
- City & Borough Boundary
- Marine Access Facility
- Highway/Paved Road
- Other Road

- U.S. Forest Service**
- Camping Area/Site
- Campground
- Picnic Site
- Interpretive Site
- Rental Cabin
- Shelter
- Wildlife Viewing Site
- Open Road
- Off-Highway Vehicle Trail
- Hiking Trail

Disclaimer

This does not indicate USDA support of this proposal. This represents USDA technical assistance only. These documents remain congressional records in their entirety, even after the completion of the proposed bills, and are not USDA records under the Freedom of Information Act (FOIA) or any other law. If USDA receives any request or demand for access to these records under the FOIA or any other authority, USDA will immediately notify the congressional office and will respond to the request or demand based upon the understanding that these are congressional, not USDA, records. The USDA Forest Service makes no warranty, expressed or implied regarding the data displayed on this map, and reserves the right to correct, update, modify, or replace information.

Unrecognized Southeast Alaska Native Communities Recognition and Compensation Act

Urban Corporation for Ketchikan, Ketchikan Selections Map 1 of 4 Preliminary Map, Version 1.0, 19-4-2023

Proposed Selection	Acres	Public Land Survey System
Kitkun_Cove	5,191	Copper River Meridian

Total Acres: 5,191

U.S. Forest Service - Alaska Region
Tongass National Forest
Alaska At-Large, U.S. Congressional District

Map prepared at the request of Senator Lisa Murkowski

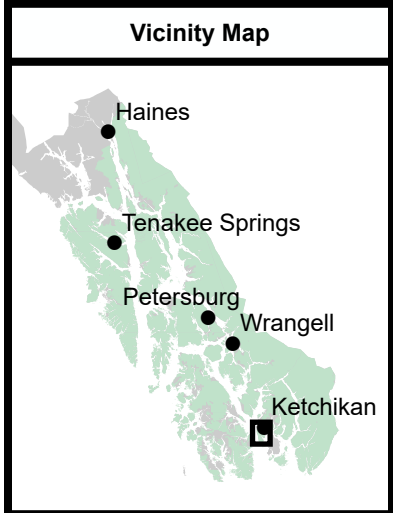
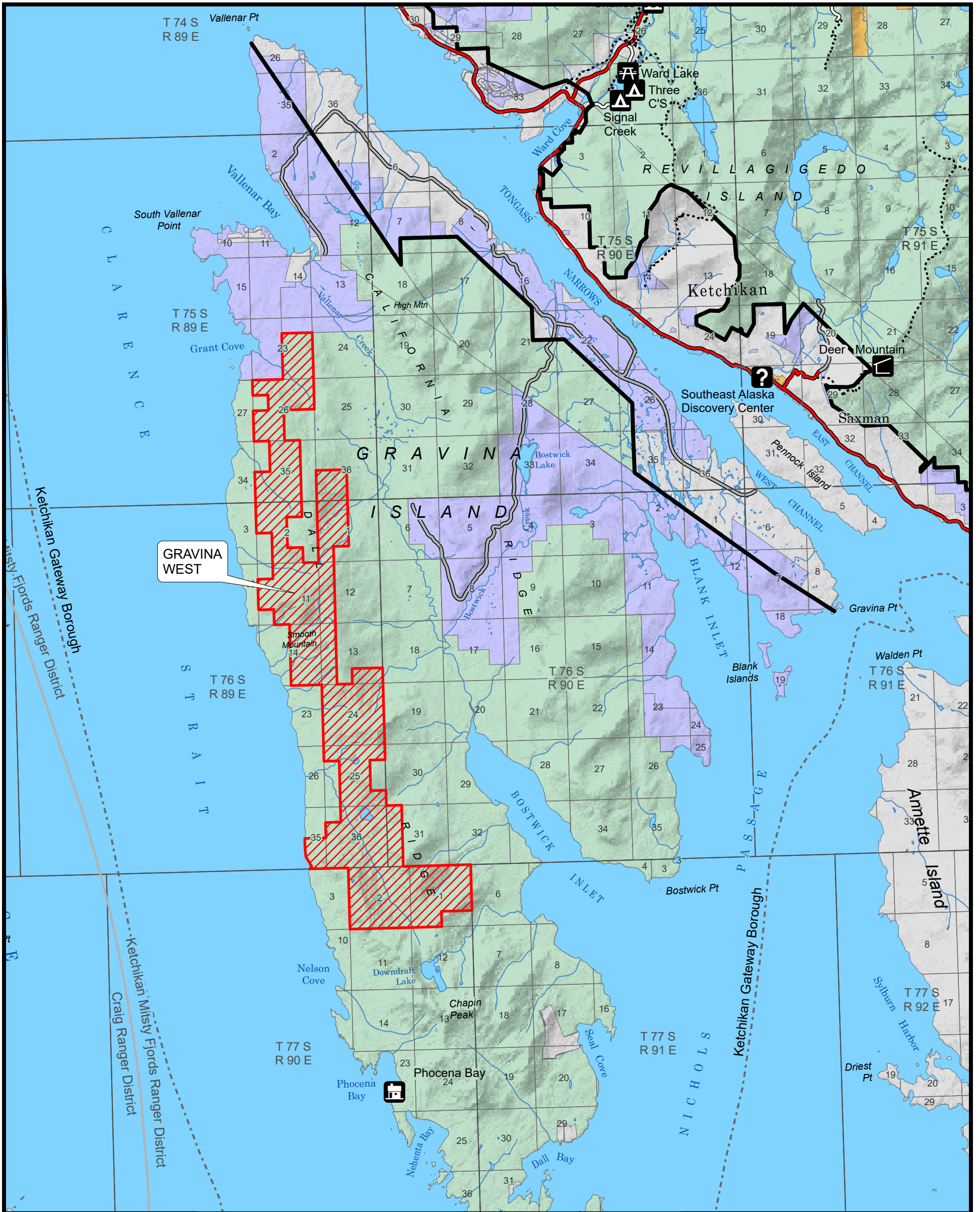

- Proposed Selections
 - U.S. Forest Service
 - Native Corporation
 - State of Alaska
 - Other
 - Tongass N.F. Proclaimed Boundary
 - Ranger District Boundary
 - Federally Designated Wilderness
 - City & Borough Boundary
 - Marine Access Facility
 - Highway/Paved Road
 - Other Road
- Land Ownership**
- Camping Area/Site
 - Campground
 - Picnic Site
 - Interpretive Site
 - Rental Cabin
 - Shelter
 - Wildlife Viewing Site
 - Open Road
 - Off-Highway Vehicle Trail
 - Hiking Trail

Unrecognized Southeast Alaska Native Communities Recognition and Compensation Act

Urban Corporation for Ketchikan, Ketchikan Selections Map 2 of 4 Preliminary Map, Version 1.0, 19-4-2023

Proposed Selection	Acres	Public Land Survey System
Gravina_West	6,260	Copper River Meridian

Total Acres: 6,260

Disclaimer

This does not indicate USDA support of this proposal. This represents USDA technical assistance only. These documents remain congressional records in their entirety, even after the completion of the proposed bills, and are not USDA records under the Freedom of Information Act (FOIA) or any other law. If USDA receives any request or demand for access to these records under the FOIA or any other authority, USDA will immediately notify the congressional office and will respond to the request or demand based upon the understanding that these are congressional, not USDA, records. The USDA Forest Service makes no warranty, expressed or implied regarding the data displayed on this map, and reserves the right to correct, update, modify, or replace information.

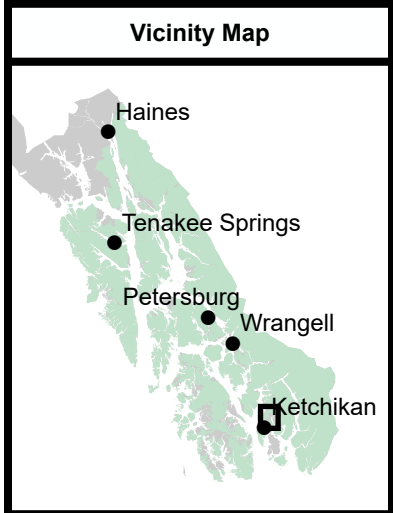
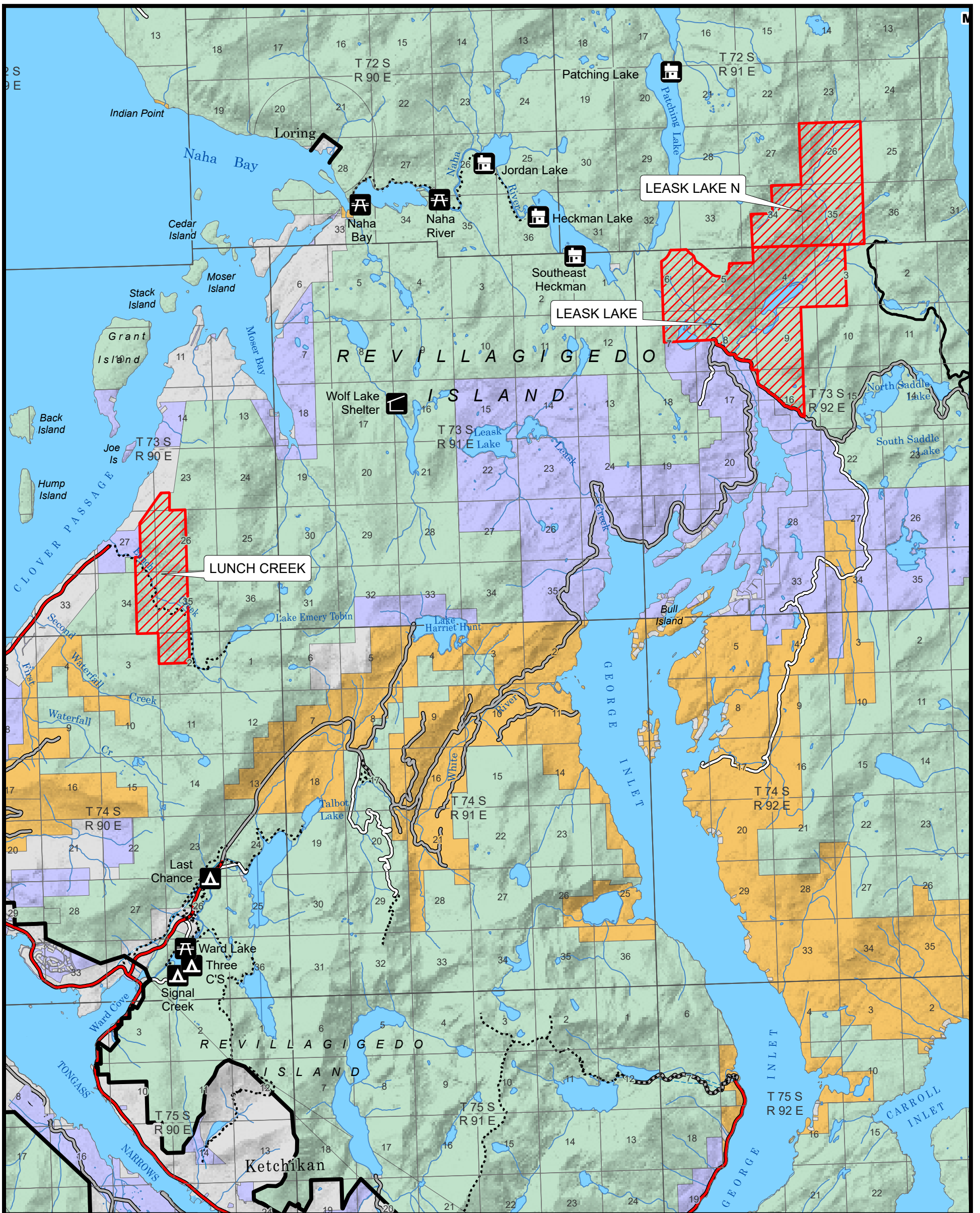

- Proposed Selections
 - U.S. Forest Service
 - Native Corporation
 - State of Alaska
 - Other
- } Land Ownership
- Tongass N.F. Proclaimed Boundary
 - Ranger District Boundary
 - Federally Designated Wilderness
 - City & Borough Boundary
 - Marine Access Facility
 - Highway/Paved Road
 - Other Road

- U.S. Forest Service**
- Camping Area/Site
 - Campground
 - Picnic Site
 - Interpretive Site
 - Rental Cabin
 - Shelter
 - Wildlife Viewing Site
 - Open Road
 - Off-Highway Vehicle Trail
 - Hiking Trail

Unrecognized Southeast Alaska Native Communities Recognition and Compensation Act

Urban Corporation for Ketchikan,
Ketchikan Selections Map 3 of 4
Preliminary Map, Version 1.0, 19-4-2023

Proposed Selection	Acres	Public Land Survey System
Lunch_Creek	1,229	Copper River Meridian
Leask_Lake	3,027	
Leask_Lake_N	1,709	
Total Acres	5,965	

0 1 2 3 4 Miles

Disclaimer

This does not indicate USDA support of this proposal. This represents USDA technical assistance only. These documents remain congressional records in their entirety, even after the completion of the proposed bills, and are not USDA records under the Freedom of Information Act (FOIA) or any other law. If USDA receives any request or demand for access to these records under the FOIA or any other authority, USDA will immediately notify the congressional office and will respond to the request or demand based upon the understanding that these are congressional, not USDA, records. The USDA Forest Service makes no warranty, expressed or implied regarding the data displayed on this map, and reserves the right to correct, update, modify, or replace information.

U.S. Forest Service - Alaska Region
Tongass National Forest
Alaska At-Large, U.S. Congressional District

Map prepared at the request of Senator Lisa Murkowski

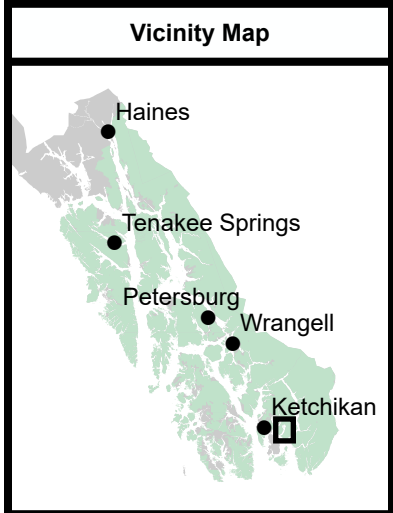
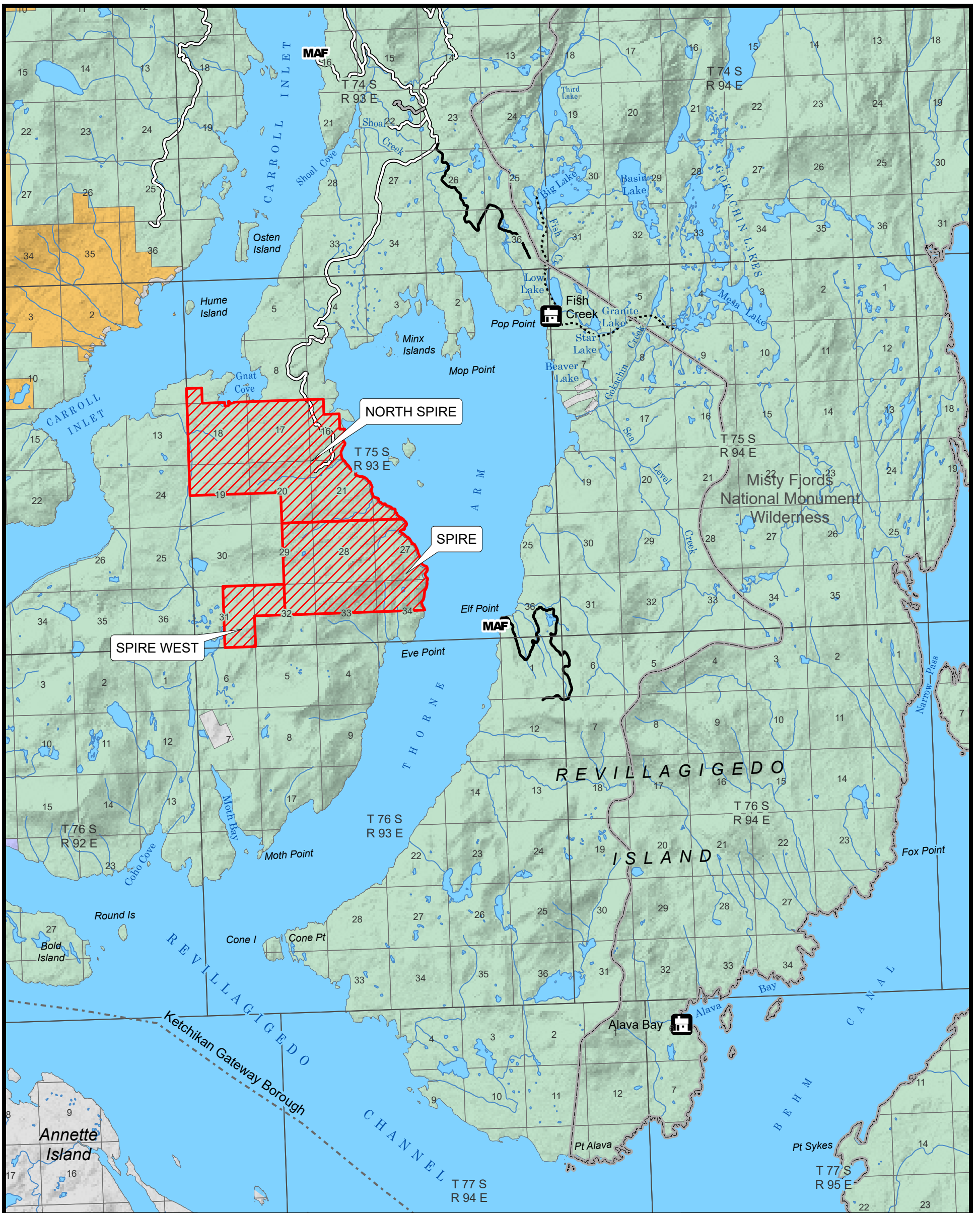

- Proposed Selections**
 - U.S. Forest Service
 - Native Corporation
 - State of Alaska
 - Other
 - Tongass N.F. Proclaimed Boundary
 - Ranger District Boundary
 - Federally Designated Wilderness
 - City & Borough Boundary
 - Marine Access Facility
 - Highway/Paved Road
 - Other Road
- Land Ownership**
- Camping Area/Site
 - Campground
 - Picnic Site
 - Interpretive Site
 - Rental Cabin
 - Shelter
 - Wildlife Viewing Site
 - Open Road
 - Off-Highway Vehicle Trail
 - Hiking Trail

Unrecognized Southeast Alaska Native Communities Recognition and Compensation Act		
Urban Corporation for Ketchikan, Ketchikan Selections Map 4 of 4 Preliminary Map, Version 1.0, 19-4-2023		
Proposed Selection	Acres	Public Land Survey System
North_Spire	3,028	Copper River Meridian
Spire	2,116	
Spire_West	480	
Total Acres	5,624	

Disclaimer

This does not indicate USDA support of this proposal. This represents USDA technical assistance only. These documents remain congressional records in their entirety, even after the completion of the proposed bills, and are not USDA records under the Freedom of Information Act (FOIA) or any other law. If USDA receives any request or demand for access to these records under the FOIA or any other authority, USDA will immediately notify the congressional office and will respond to the request or demand based upon the understanding that these are congressional, not USDA, records. The USDA Forest Service makes no warranty, expressed or implied regarding the data displayed on this map, and reserves the right to correct, update, modify, or replace information.

U.S. Forest Service - Alaska Region
Tongass National Forest
Alaska At-Large, U.S. Congressional District

Map prepared at the request of Senator Lisa Murkowski